ATA LAFOIA

PACIFIC ISLANDS
LOCKED
BX8665
.S3C4
1964

Digitized by the Internet Archive
in 2012 with funding from
Consortium of Church Libraries and Archives

http://archive.org/details/atalafoia6400chur

[redacted]

Pacific Islands
Locked
BX8665
.S3C4
1964

ATA LOFOIA 1964

Library of
The Church College of
Hawaii

Published by Ata Lafoia Staff
Church College of Western Samoa
Pesega, Western Samoa

FOREWORD

We, the staff of the Ata Lafoia, proudly present to the students, faculty and friends of the Church College of Western Samoa, this 1964 edition of the yearbook.

Our sincere thanks and appreciation to the many who have helped to make this annual a success.

We hope the pages of this book will bring many fond memories of the days and years spent within these walls.

Ia manuia,

Soifua

982

Table of Contents

INSTRUCTION

ADMINISTRATION

STAFF

FACULTY

STUDENT GOVERNMENT

CLASSES

FORMS

STANDARDS

PRIMERS

ACTIVITIES

ORGANIZATIONS

SPORTS

ASSEMBLIES

ADVERTISEMENTS

INSTRUCTION

Administration
Principal

Duane Skinner

Administrative Council

LEFT TO RIGHT: Duane Skinner, Philip Harmon, Duane Loveland, Broadie Jones, Ieti Te'o, Gene Crismon, Juliana Leilua, Mulivai Purcell, Ralph Sharp, Chet Harris.

C C W S Staff

RALPH SHARP
Supervisor of Instruction

PHILIP HARMON
Administrative Assistant

CHESTER HARRIS
Counselor

MULIVAI PURCELL
Dean of Students

PEARL CARTER
Librarian

TAUSAGA BRUNT
School Nurse

HELEN ATOA
Secretary to the Principal

LOUISA DE TREEND
Secretary

SELINA STEHLIN
Secretary to the Supervisor

BROADIE JONES
Superintendent of Building and Grounds

CUSTODIAL STAFF
LEFT TO RIGHT: T. Tanielu, F. Tafea, I. Purcell and S. Wesley.

MAINTENANCE STAFF
LEFT TO RIGHT: S. Ao, T. Pauga, U. Pulusi, L. Fa'amausili.

C.C.W.S. Faculty

EMMA ERICKSON
Homemaking and Religion

GENE CRISMON
Treasurer, Chairman of Applied Science Dept., Business

ROBERT KURESA
Reading

HELEN RIVERS
Business

NITA LARSEN
Business

CLAIR NIELSON
Physical Education

TOM DEES
Agriculture and Science

MARILYN KOSORA
Physical Education

PAGO PAGO AFUALO
Math

ED KAMAUOHA
Science

MARLIN LARSEN
Math

LAFI TOELUPE
Music

LAMBERT McGRATH
Social Sciences

FOU FROST
Reading

ANN HUNTER
Social Sciences

BERNT LUNDGREN
Religion

ROBERT FISHER
Chairman of Exact Science Dept.
Biology and Physical Science

RUBINA RIVERS
English and Speech

RICHARD DeLAND
Chairman of Religion Department

JAY BINGHAM
Chairman of Applied Science Dept.
(Second Semester), Industrial Arts

BILL HART
Chairman of Social Science Dept.
Social Sciences

ELDERS McBRIDE AND JENKINS
Religion

New Faculty Second Semester

HAL JENSEN
Elementary School

HAROLD JOHNSON
Supervisor of Instruction
(Second Semester)

Lyle Loosle

Stephen B. Jones

What to do on a day off

Richard V. Meadows

Paul L. Williams

Faculty

FIRST ROW: Marjorie Fisher, Emma Erickson, Joan Scott, Marilyn Kosora, Rubina Rivers, Ofa Toia. SECOND ROW: Jean Burns, Fou Frost, Ruby Tafua, Juanita Larsen, Charlotte Stephens, Helen Rivers, Fern Smith, Jean Tyson, Mele Viliamu, Pearl Carter, Claudia Harris. THIRD ROW: Dean Hoch, Duane Loveland, Bernt Lundgren, Philip Harmon, Richard DeLand, Pagopago Afualo, Clair Nielson, William Hart, Lafi Toelupe, Gene Crismon, Thomas Dees, Lambert McGrath, Chester Harris, Ralph Sharp, Marlin Larsen, Jay Bingham. Other faculty members not pictured: Kathleen Betham, Robert Fisher, Edwin Kamauoha, Lusi Lameko, Marita Wendt, Mulivai Purcell, Robert Kuresa, Viola Hoeflich, Sili'ilagi Tanielu.

Faculty Activities

Welcome to New Faculty Members

Student Government Council of Ministers

Pati Fa'alavelave
Minister of Publications

Tuafono Lealamanu'a
Minister of Records

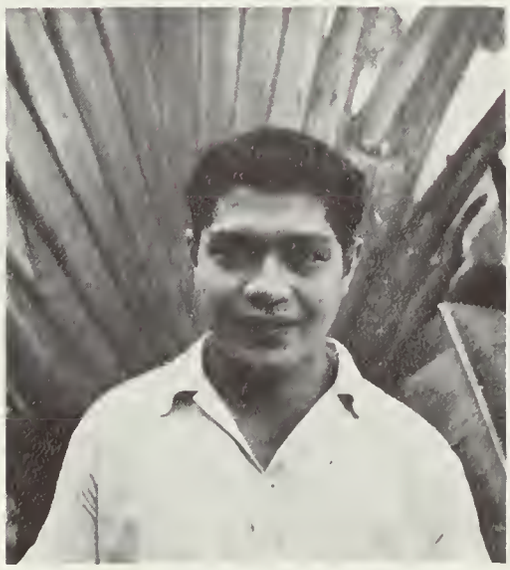

Valaparaiso Ieremia
Student Body President

Fofoga Touli
Minister of Social Activities

Aki Ili
Minister of Police & Movies

Student Government Legislature

FIRST ROW: Williams Hart, Advisor, Fofoga Touli, Pati Fa'alavelave, Valaparaiso Ieremia, Tuafono Lealamanu'a, Aki Ili, Marilyn Kosora, Advisor. SECOND ROW: Wayne Magalogo, Eti Uiva'a, Olepa Etimani, Lotupogisa Eli, Rona Lam, Simaima Alofipo, Latafale, Lome Levi. THIRD ROW: Loia, Amosa Chong Wong, Maureko Maumasi, Tavita Iese, Simau Manumaleuga, Alatise Atoa, Alisana, Eti.

We will always remember the untiring efforts of our student government to make our school one of which we can be proud. Our thanks to you.

CLASSES

Form 6

Aki Ili

Aneteru Agau

Alatise Atoa

Edith Westerland

Alofa Seniolo

Fereni To'omaga

Fofoga Touli

Itagia Ioasa

Fo'ifua Tuimaseve

Joseph Danielson

Ianeta Tevaga

Lagimaina Fa'i

Liae Tuilagi

Makerita Stevenson

Lotupogisa Eli

Mimitavale Fuala'au

Louisa Wesley

Pai To'o

Pati Fa'alavelave

Telesia Leota

Pitolua Toelupe

Toetu Avei

Rona Lam

Setai Tauma'oe

Library of
The Church College of
Hawaii

Sila Pe'a

Sina Talanu

Simaima Alofipo

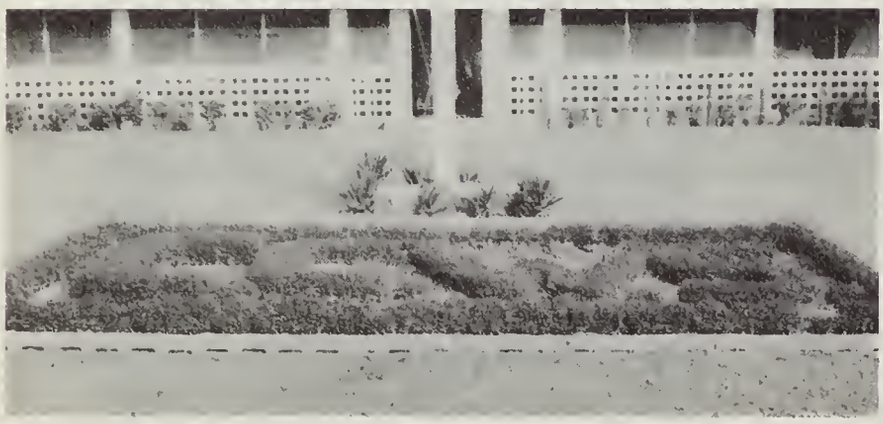

So'onalote S. So'o

Form 5

David Stanley

Feti'iti'i Manuo

Fua Johnson

Fagalilo Seu

Fetuao Tolai

Fuafiva Sione

Faigalilo Seu

Fiti Isa'ako

Iakopo To'ogafau

Isa'ako Soagia

Lagatasi Lio

Maoti Tagi'ilima

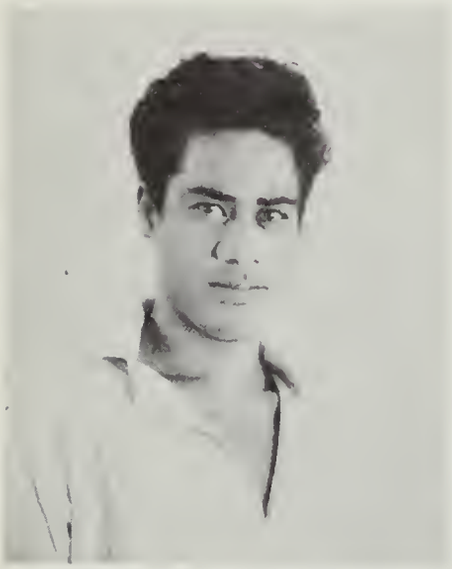

Karasa Papali'i

Loise Tuimaseve

Marini Iosia

Kolani Sapa

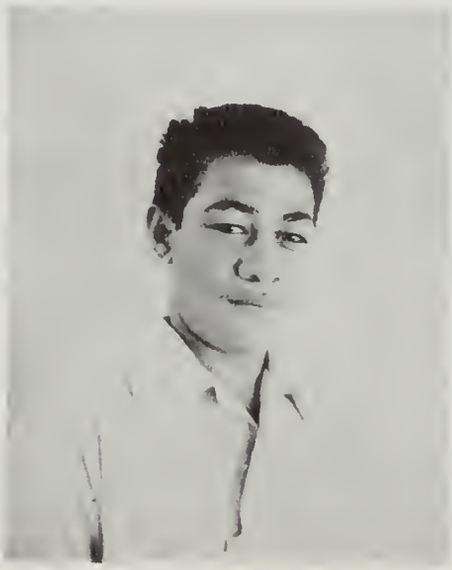

Malama Liutai

Maugatofa Uia

Melitiana Tavui

Nia Leavai

Pomeiti Tu'ua

Misiueni Chong Wong

Oliva Gasu

Robert Schwalger

Molisa Tavete

Omera Isopo

Sela Ala'iva'a

Seloa Lau'ulu

Siala Ieremia

Sione Masoe

Senetenari Peapea

Simau Manumaleuga

Soliali'i Tofu

Siala Fa'alogo

Sinive Pepe

Sulufa'iga Mafuolo

Talesi Te'o

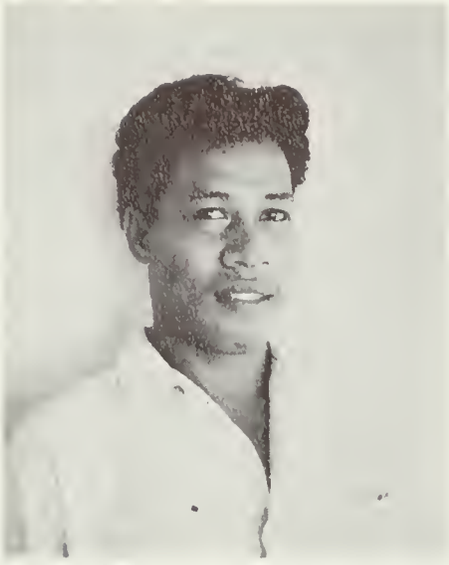

Telefoni Soagia

Tuafono Lealamanu'a

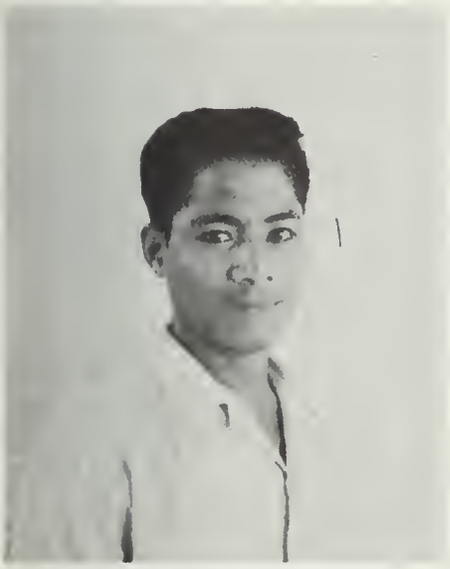

Tamatasi Fa'amau

Temukisa Lofia

Uinifareti Maresela

Tauamatu Siaki

Timi Matamu

Utumoa S. Punaoupu

Vai'ula Aumua

Valaparaiso Ieremia

Vaigafa Levi

One, two, three, space.

Full House!

Form 4

Alama Fale

Avefua Su'a

Elisapeta Pulou

Eti Uiva'a

Alesana To'oala

Edna Crichton

'Ene Nautu

Euini Hunt

Alesi Fanene

Edward Stevenson

Enela Eli

Fa'amalepe Brown

Apo Tupa'i

Eliko Burgess

Eseta Italio

Fa'amanu Fasi

Fa'aoso Pe'a

Fauali'i Tumanuvao

Kalani Fitisemanu

Lealofi Salal

Fa'apa'ia Faofua

Feagai Soti

Kinamoni Seko

Leofao Lev

Fa'asegia Fa'aua

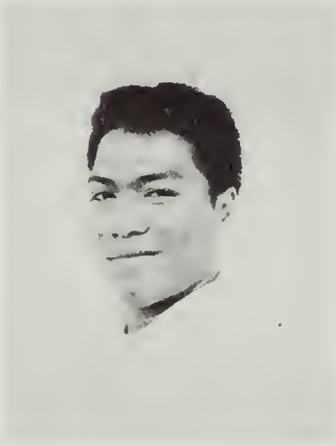

Fereti Fauatea

Lagi Lesa

Leutu Fa'ama

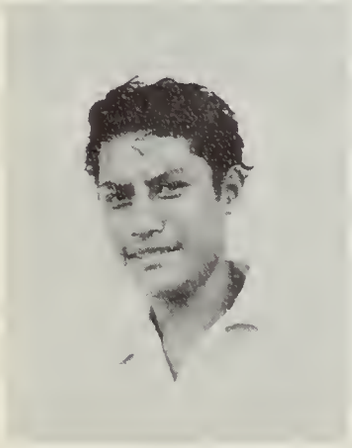

Farani Tuioti

Ituau Liutai

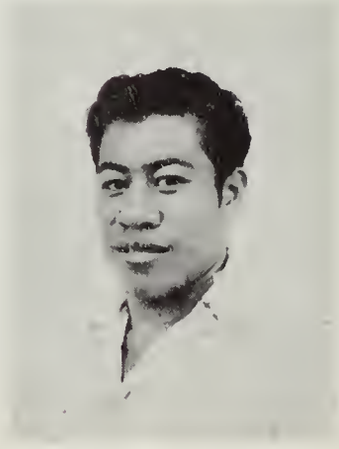

Lauama Tutagailevao

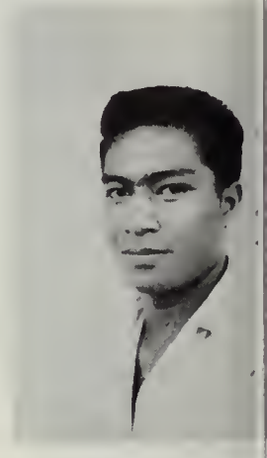

Li'a Tautai

Lise Aumua

Mafa Wright

Matilda Wesley

Otto Purcell

Loimata 'Ili

Malae Fuimaono

Mike Skinner

Ovala To'ia

Luki Tualoloa

Malaki T. Lila

Moligi Tago

Peia Solomona

Ia'asina Tevaga

Maota Tu'ua

Olepa Etimani

Penaia Tialino

Peni Su'a

Rita Fruen

Sisi Brown

Seirosa Skip

Pepe Sam

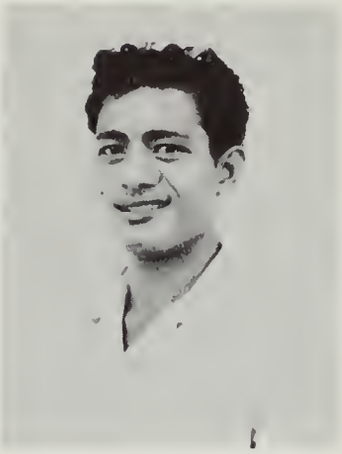

Rone Efeso

Sisifo Sione

Sa'alotoga Lulual

Pcloga S. Fasi

Siliala Fa'amau

Se'epa Lima

Salasolo Ma

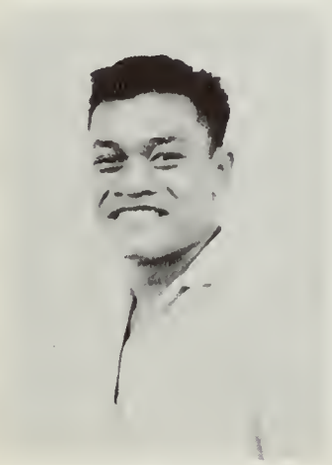

Pouafe Siaki

Simi Brown

Se'ese'ei Maiava

Salemona Geor

alima Toleafoa

Solo Tau'ili'ili

Tauali'i L. Ene

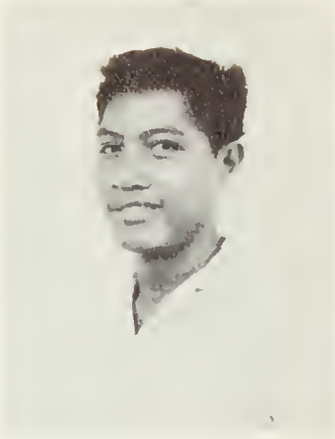

Telefoni Iaulualo

amisoni Wesley

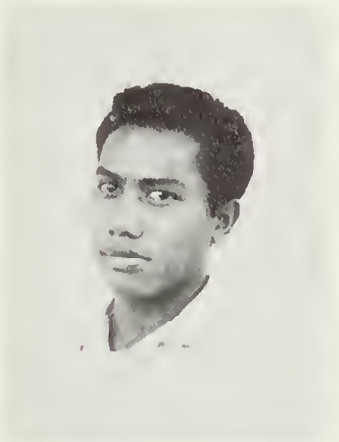

Solomona Amosa

Taulelei Manuo

Togia Sitiene

Samoa Auga

Su'e Peterson

Tavita Iese

Tolifilifili Fa'apua'a

Samuelu Aimeamiti

Tappy Pe'a

Tavita Semo

Toreka Pei

'Ula Collins

Upati Pe'a

Va'amoe Paio

Wayne Moors

Vaifoa Lealaitafea

Vaitu'u Kaio

Did I get a letter today?

Sister Carter, have you been a bad girl too?

Fo

Afereti Tavita

Ana Frost

Eti Brown

Akesa Lamusi

Asomaliu F. Amosi

Dick Carruthers

Evelina Taula

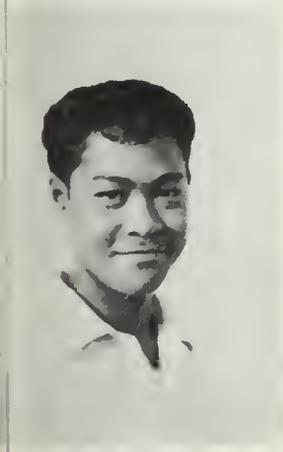
Alapati To'o

Atigi Iesi

Eddie Stinson

Fa'afofola Aumua

Alice William

Aupaia A. Malopito

Eseta Le'apai

Fa'atui Tanielu

Fa'avai Tagaloa

Fialelei Pa'alo

Fuatai Stevenso

Fae Mann

Falemoa Mamea

Fiti Mu'a

Isamaeli Lakis

Faimafili Siteine

Fetu Tiumalu

Fitisemanu T. Fitisemanu

Iuleti Te'o

Faimata Aiolupotea

Fetuao Matamu

Fitugafulu Manuo

Jan Skinner

John Westerlund

Lagise Laulelei

Lele Mose

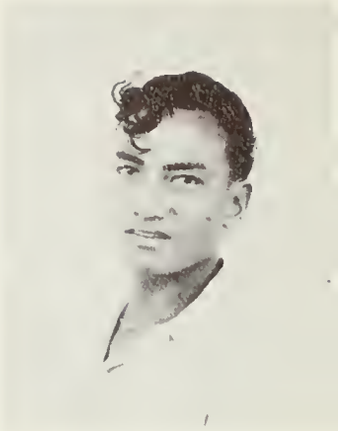

Liva Laulau

Joseph Stehlin

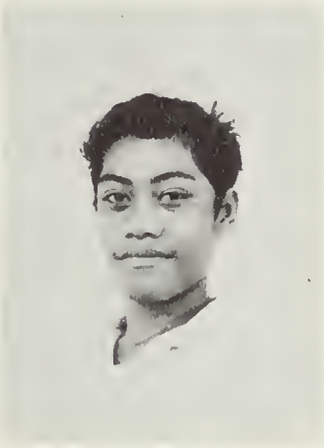

Lalopua Matamu

Leutogi Pe'a

Loia Fiaui

Kauli Kaio

Lau'ulu Mano

Lisepa Hunt

Lome Levy

Lafoga Ugavao

LeGrand Scott

Mabel La'ulu

Maele Fatu

Matagofie Purcell

Mose Erkia

Oliver Moors

Margie Mann

Meafua Fa'amausili

Noataga Seve

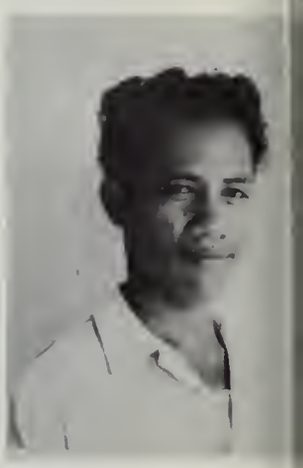

Palaita F. Maiva

Marini La'ulu

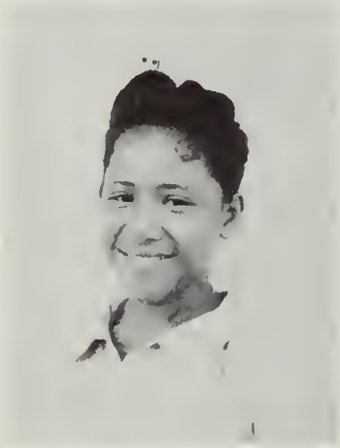

Novema Pauga

Palatina Isopo

Maseiga Saipele

Oge La'ulu

Pasefika Chong Wong

Paulo Taouma

Poutoa Fainifo

Saluafata Komiti

Sarai Seteine

Pepe Fatialofa

Pupi Fauatea

Sauleoge Tagi

Peter Pepe

Rilaki Faresa

Sarah Amituana'i

Saumalu Ta'aseu

Posi Fiame

Salaneta Brown

Sarai Le'apai

Sekoa Chan Boon

Va Stowers

Tavita Tufuga

Ta'aloga Tuati

Sini Frost

Uiese Tolu

So'olefai Uili

Siaulaiga Kek

Tumama Neru

Tafale Salea

Solaua Tauasa

Setu Maugatai

To'alua Siavalua

Ta'e Laoana

Sione Westerlund

Sela Teuane

alu Taualai

Vasati

Vernetta Malolo

Vila Pe'a

Now children, our lesson for today.....

Lunch Time
but
no one is eating?

Please, no loitering in the halls.

Form 2

FIRST ROW: Amelia Tapusoa, Tauveve Siu, Fa'aleaga Fereti, Leah Fruean, Folesi Tauga, Pavitt Danielson, Mesuri Ulu, Si'usi'u Iosefa, Leateine To'oipu. SECOND ROW: Ogeso'o Fa'amanu, Faimafili Lotuita, Fa'afetai Lupetalia'ami, Alisa Tupou, Folesi Ta'itu'uga, Falelua HoKum, Talafoni Malaga, Fatu Ioane, Fiatamali'i Fa'agai, Fou Frost. THIRD ROW: Kuinise Saega, Oliva Aiono, Ui Muliipu, Sialava'a Koli, Ueni Magalogo, Isaia Isaia, Poasa Hunt, Natapu Falemoe, Seigfried Arp.

FIRST ROW: Semi Osita, Gaualofa Masoe, Tili Crichton, Matautu Simo, Meripa Tafua, Taputailo To'ia, Siene Lalauega, Lester Lealaitafea. SECOND ROW: Suki Kuresa, Sa Petaia, Amoe Chan Boon, Faimasasa Agafili, Holo Meleki, Laisene Malae, Repeka Noa, Manatua Vaitu'u, Vatoefaga Maumasi, Ane Purcell. THIRD ROW: Semo Neria, Mareko Maumasi, Ned Adams, Fetulima Saialala, Pepe Nu'u, Mulinu'u Brown, Alvin Schwenke, Mane So'o, Masoli I'u, Folipa R. Mauala. FOURTH ROW: Pagopago Afualo, Lolo Pilimai, Lepisa Lila, Faoato Tupou, Avefua Satele.

FIRST ROW: Malo Tanielu, Calvin Smith, Fa'ataliga Ualotu, Ma'asina Danielson, Elisabeth Laurensen, Hega Fasitua, Simata Tanuvasa. SECOND ROW: Feiloa'i Maleulau, Lepataume Neria, Tu'ua Malaeulu, Kiki Purcell, Malofou Gatai, Malo Falefa, Olaifale Li'a, Sa'ese'ese To'o, Fa'asamoa Iopu, Duke Purcell, Emma Erickson. THIRD ROW: Salima Time, Patolo S. Tuioti, Loge Maaseia, Peato Lole, Fono Lemalu, Iona Ma'ava, Aiaiaga Toleafoa, Amosa Ching Wong, Mafua Meamaile, Fa'apito Sami, Poulima Lepupa, Viliamu Magalogo.

Inner Malae

Form 1

FIRST ROW: Etimani Filipo, Lanu Moli, Ualesi To'o, Vatau Siaki, Mitai Leung Choi, David Crichton, Wilford Mann, Palauni Ma Sun, Maletino Tuvale. SECOND ROW: Pola Westerlund, Vernetta Lealaitafea, Oliene Tupou, Foga'a Ho Kum, Asipau Tafua, Lisi, So'olepu Leapaga, Toefo'i Vaovasa, Syrup Crichton, Siene Faleao. THIRD ROW: Lambert McGrath, Gordon Purcell, Roland Lockington, Fi'a Gatoloai, Iopu Tanielu, Tama Atafu, Afeleti Tanielu, Tai Vaoga, Aifala Lale, Enosa Soli, Edward Adam.

FIRST ROW: Kale Moevao, Vasati Tevaga, Sean Collins, Letutusa Seupule, Olifa Vaiana, Tupuai Tone, Puleitu Vaoga, Olini Aiono, Mu Sòe, Elenoa Ulu, Fa'apo Maiava, Va'a Peto. SECOND ROW: Rubina Rivers, Nele Oseta, Amataupu Lua, Tausoa Aiono, Malaeula Fa'amausili, Ievesi Peto, Simoa Tiumalu, Aitasi No'a, Solinu'u Ropati, Anave Seupule, Olepa Tele'a Kiali Brown. THIRD ROW: Ali'imau Fa'atau, Meki Frost, Mataese Luatua, , Napia Atafu, Ose Masoe, Vaione Suli.

FIRST ROW: Mesako Faifua, Siuli Ifi, Suresa Fereti, Doanna Westerlund, Marina Fitisemanu, Siava Vaovasa, Seti S. Fa'i, Ausage P. Tapuole. SECOND ROW: Ofeila Feula, Polataila Southon, Talala Fusi, Tulia Lockington, Lisi Mata'afa, Si'usi'u A. Ta'atiti, Fane Tuiala, Katelina Key, Fili Tuimaseve, Siupapa Uli. THIRD ROW: Saupo Hunter, Lale Leota, Isa'ako Uili, Maile Malaeulu, Kone Vaega, Ioane Manumaleuga, Toalei Toelupe, Teni Tavete, Laupule Letufuga, Ed Kamauoha.

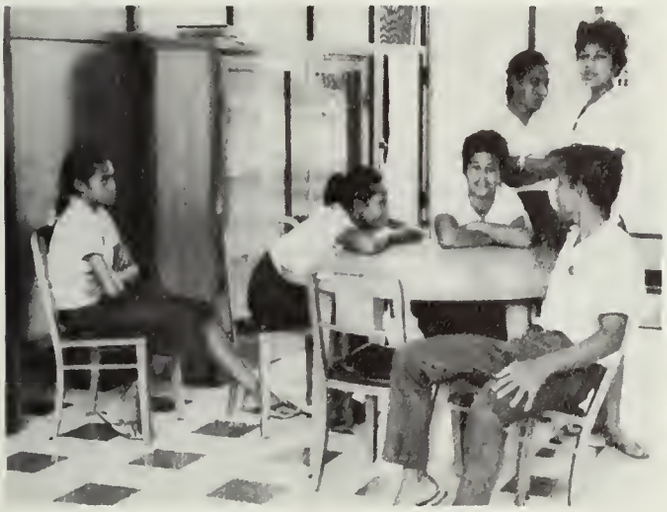

Waiting for someone?

Please don't block the halls.

Coming or going?

Girls' Day privilege - no uniforms.

Standards

FIRST ROW: Adolf A., Lyle M., Steve L., Miairita T., Sherri S., Kristine S., Johnny A., Meapelo F., Tumau M. SECOND ROW: David H., Mark M., Alapati S., Kim C., Fati F., Fritz A., Tauati T., Tofi N., Simi T., Fuga P. THIRD ROW: Sala F., Tua F., Olga P., Lucy B., Ela C., Anaiovise T., Epenesa M., Velma F., Paneta M., Vaelua M., Vai T. FOURTH ROW: Duane Loveland.

FIRST ROW: Eteru T., Aomatu L., Norma P., Laina T., Misilei T., Folole F., Linetta T., Ela L., April W., Sianatai A. SECOND ROW: Tausaga A., Tasiagalelei N., Aki M. Posane S., Swaner K., Matavai S., Steve S., Alapati V., Simi V., Paula M., Mose I. THIRD ROW: Rosa A., Charlotte Stephens, Romona A., Selina M., Tofi M., Flora F., Selapi M., Loretta S., Pitovao A., Teleise V.

FIRST ROW: Lafi A., Alemeda K., Meleane M., Jennifer L., Faofua V., Christine J., Lucia T., Renee S. SECOND ROW: Sani N., Elisapeta F., Seipepa I., Lasirene L., Felila S., Ramona W., Lucy T., Fa'atuai I., Selena H., Fale A., Albert A., Faleni N. THIRD ROW: Dennis C., Kalolo L., Isaac W., Andrew C., Robert T., Steve K., Uitimera F., Sam S., Filifili M., Raymond M., George S., Pe'a L. FOURTH ROW: Jean Burns.

FIRST ROW: Felicia M., Maelega M., Phyllis A., Rita H., Sese A., Lia L., Lealofi T., Alaisa S., Vai'ula F. SECOND ROW: Louis M., Lisa L., Tiama I., Foketi F.E., Olataga K., Merita P., Sela F., Launata S. THIRD ROW: Vaito'elau R., Paulo A., Mita'i T., Max P., Ray Z., Adrian R., Poe E., Vaesala K., Dennis A., Viliamu P., Watson C., Paulo T., Malavaga T., Raymond P., Va'ase L., Ofa To'ia.

FIRST ROW: Karl B., Lisha M., Rita H., Leitufa L., Emma M., Vaurosi W., Lefine L., Sally L., Sione L. SECOND ROW: Wayne T., Fu'a A., Rosie H., Tofa L., Sisifo N., Matavai V., Caroline T., Kathleen L., Florrie F., Filisi I., Atiga D. THIRD ROW: Sio A., Kelvin S., Lia I., Isei L., Enoka I., Lone L., Hakai M., Seilala L., Seminale F., Ioane T. FOURTH ROW: Dean Hoch.

FIRST ROW: Taumia F., Lupe S., Laveiseaso F., Saleia A., Telesia T., Maryanne S., Ina S., Uunita T. SECOND ROW: Matele S., Yvonne T., Mine S., Fa'aati T., Teuila V., Sianini I., Mareta T., Misiona L., Apu F. THIRD ROW: Paulo T., Tulauniu F., Andrew B., Mano L., Toni H., Eddie T., Tapu T., Poa A., Tanumafili R., Ena I., Wiser K., Percy H., Achelu S., Lusi Lameko.

FIRST ROW: Duane B., Laurie J., Carol H., So'o S., Alice A., Florence P., Caryl S., Chase N., Taulele'a S. SECOND ROW: Niko A., La T., Ana H., Tina A., Fa'ai'u A., Desiree L., Lavon S., Line T., Moura L., Eric C. THIRD ROW: James P., Laloni N., Fou S., Algie A., Howard T., Mila T., Va'a P., Roe M., Pesega M., Nielsen P., George S., Tonu F. FOURTH ROW: Marjorie Fisher.

FIRST ROW: Passie D., Teine P., Yvonne A., Ana H., Masui P., Selema T. SECOND ROW: Ve'a L., Josephine A., Thelma K., Jean A., Kesia M., Evelina I., Epe F., Mautu L., Felila U., Line N., Fua U. THIRD ROW: Evene S., Grady T., Fereti M., Kilifi S., Benjamin S., Loi S., Fetoai M., Griffin F., Asotasi I., Samasoni P., Robert M., Kilisimasi S., Paepae F., Iose B., Ruby Tafua.

Primers

FIRST ROW: Limena S., Mitzie C., June S., Lorrine S., Sharon H., Shelly S., Ki E. SECOND ROW: Jennifer B., Deborah D., Ann L., Riverina C., Tuiavauta L., Linda H., Lavinia A., Theresa S., Dee Ann L. THIRD ROW: Orr T., Ieli F., Sally M., Robert M., Jacko A., David L., Atina'e F., Daryl B., Eliza T., Sapu M., Lavender L., Francis Arp., Luti M.

FIRST ROW: Ola T., Leone F., Ina T., Lealoaiga T., Joyita T., Moana T., Suli I., Ethel S. SECOND ROW: Peni M., Vaie'e L., Alataua'i F., Tuaoloa B., Kanesa S., Mutzie C., Taleni T., Samigasili T., Luisa B., Pita P. THIRD ROW: Richard A., Wendell M., Filemoni P., La'au I., Otoo S., Pu'ela D., Duane B., Tolia F., Jerry F., Kamaligi P., Kava F., James Z.

FIRST ROW: Sterling L., Kathy H., Leslie H., Savili S., Duff M., Scott N., Zan L. SECOND ROW: Latu L., Taofi P., Elser A., Vitorina P., Oliana L., Musuai F., Leah T., Andy C. THIRD ROW: Rex C., Sulusi S., Nie P., Benko A., Vaea S., Feleti M., Fa'afouina V., Fred P. FOURTH ROW: Sili'ilagi Tanielu, Inez Hettick.

FIRST ROW: Samasoni M., Fesili L., Ululoloa F., Viliamu M., Fuifatu N., Ronald G., Omani T. SECOND ROW: Luaiva P., Sialele L., Luse A., Leone T., Lili I., Lolohea T., Iulia S., Ofaira V. THIRD ROW: Koki E., Levave F., Henry P., Fred C., Fa'i S., Tom N., Lynn P.

FIRST ROW: Velma P., Ray T., Angelina T., Silafaga V., SECOND ROW: Fuataiga S., Maryann B. THIRD ROW: Ollie C., Faiga T., Mike B., Joan Scott.

FIRST ROW: Meaalofa P., Serafina R., Misiafa I., Shane S., Lucy H. SECOND ROW: Annie K., Leuō S., Isabella P., Wilma T., Fuatino M., Tasileta L. THIRD ROW: Joan Scott.

Activities

Organizations

GIRLS' ORGANIZATION

Rubina Rivers, Faculty Advisor, Matilda Wesley, Jan Skinner, Lotupogisa Eli.

BOYS' ORGANIZATION

Faigalilo Seu, Lambert McGrath, Faculty Advisor, Simau Manumaleuga, Pai To'o.

Publications

YEARBOOK STAFF

FIRST ROW: Fuatai Stevenson, Mafa Wright, Fa'amalepe Brown, Helen Rivers, Faculty Advisor, Itagia Ioasa, Fuafiva Sione, Pai To'o. SECOND ROW: Samuelu Aimeamiti, Suki Kuresa, Misiueni Ching Wong, Pati Fa'alavelave, Semo Neria, Faoato Tupou, Alvin Schwenke.

TALOFA STAFF

FIRST ROW: Telesia Leota, Poao Ah Hoy, Pai To'o, Lagimaina Fa'i. SECOND ROW: Lotupogisa Eli, Sina Talanū, Rona Lam, Fo'ifua Tuimaseve, Edith Westerlund. THIRD ROW: Makerita Stevenson, Mimitavale Fuala'au, Louisa Wesley, Simaima Alofipo, Aneteru Agau, Ianeta Tevaga, So'onalote Sami, Toetu Avei, Itagia Ioasa, Rubina Rivers.

Band

FIRST ROW: Lalopua Matamū, Sekoa Chan Boon. SECOND ROW: Valaparaiso Ieremia, Vaifoa Leala'itafea, Taulelei Manuo, Margie Mann, Jan Skinner, Tafale Saleā, Faelela Mann, Alapati To'o. THIRD ROW: Molisa Tavete, Alasaga To'ala, Lotupogisa Eli, Tavita Tufuga, Sinaukofe Faofua, Dick Carruthers, Lauāma Tutagailevao. FOURTH ROW: Sione Westerlund, Posi Fiame, Paulo Taouma, Telefoni Iaulualo, Mike Skinner, Edward Stevenson, Feti'iti'i Manuo. FIFTH ROW: Silila Fateia, Lafi Toelupe.

Student Police

FIRST ROW: Faoato, Fuafiva, Aki. SECOND ROW: Fa'asegia, Duke, Pavitt, Asipao, Toreka, Sini, Mimitavale. THIRD ROW: Salasolo, Liae, Timi, Edward, Peiato, Lome.

Assemblies

Just Any Assembly

Student of the Month

Do you love salt?

Religion Assembly

Girls' Day

Rugby

C TEAM

FIRST ROW: Fao'ato, Toetu, Iakopo, Mulinu'u, Sione. SECOND ROW: Faigalilo, Asomaliu, Fiti. THIRD ROW: Pai, Aki, David Li'a, Marini, Joseph, Pomeiti, Misiueni.

Let's play it clean boys.

Student of the Month

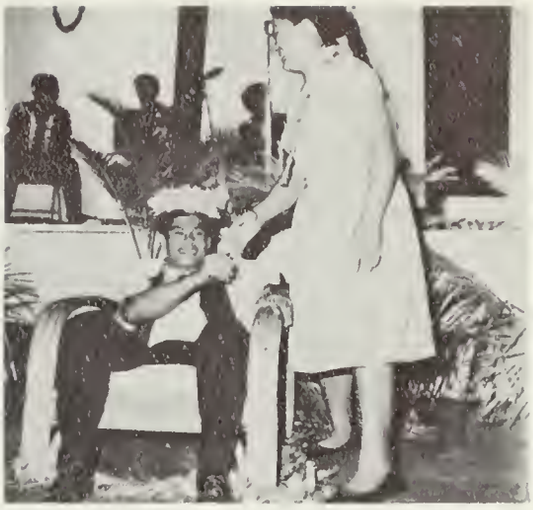

Girls' Day King Fofoga

Student Awards

SCHOLARSHIP AWARDS

1962
Irwin Purcell
1963
Margie Mann

EXCELLENCE AWARD

1962 & 1963
Olive Robertson

STUDENT OF THE MONTH

1963
Aug. Isaac Wesley
Sept. Ruth Fitisemanu
Oct. Valaparaiso Ieremia

1964
Feb. Simaima Alofipo
Mar. Pomeiti Tu'ua
Apr. Luisa Wesley

Foalima

Girls' Day
Attendants

Poao

Operetta

R
O
S
E
M
A
R
I
E

Photo Fun

Hall Duty

"Super-chief"

Anyone for a drink?

Another field trip?

Call Lonesome
7703

Hold that pose!

Enjoying your vacation?

Get that ball!

Who's catching who?

Tea for two.

What is it?

Is there a ball down there?

SOCCER TEAM

FIRST ROW: Silila Fateia, Joe Stehlin, Edward Stevenson. SECOND ROW: Molisa Tavete, Fereti Fauatea, Simi Brown, Clair Nielson. THIRD ROW: Tavita Tufuga, Vaifoa Lealaitafea, Mike Skinner, Sekoa Chan Boon, Euini Hunt, Alesana To'oala.

GIRLS' DRILL TEAM

FIRST ROW: Tauveve Timothy, Lisi Zinch, Vernetta Malolo. SECOND ROW: Margie Mann, Tumama Neru, Pasefika Chong Wong, Pola Westerlund, Lisepa Hunt, Pavitt Danielson, Sean Collins, Marilyn Kosora. THIRD ROW: Jan Skinner, Sa Petaia, Lina Key, Polataia Southon, Syrup Crichton, Amoe Chan Boon, Vernetta Lealaitafea, Amataupu Lua.

PRIMERS

Primer 1A & 1C Combined

FIRST ROW: Eseta, Elisapeta, Marina, Manaia. SECOND ROW: Aieso, Ui, Misi, Oliva, Winger. THIRD ROW: Viola Hoeflich.

FACULTY

RERUN

ADVERTISEMENTS

MORRIS HEDSTROM LTD., APIA

GENERAL MERCHANTS

MOTOR PARTS, CARS & TRUCKS

Groceries Confectionery Frozen Foods

Stationery Drapery

Fancy Foods Hardware Timber

AGGIE GREY'S HOTEL

S w i m m i n g P o o l

O v e r l o o k i n g the Blue Pacific

BOX: 67

PHONE: 125

Friendly, prompt, efficient Service

Clean Accommodations

Delicious Food

BURNS PHILP South Sea CO. LTD.

See us for all your school uniform requirements and school stationery needs
Trading Stations throughout the islands of Savai'i and Upolu

GENERAL MERCHANTS WHOLESALE & RETAIL

Groceries Also Dry Goods

Hardware

J. & M. AH KUOI LTD.

GENERAL MERCHANTS

Bakers Restaurant Dry Goods

Saleufi St., Apia

P. O. Box 148 Phone: 233 -2 Rings

C. BARTLEY & SONS LTD.

GENERAL MERCHANTS
AND ISLAND TRADERS

Exporters of Copra & Cocoa

SHOES

GROCERIES MATERIALS

HEAD OFFICE: Apia, Western Samoa
Importers of all lines

O. F. NELSON and CO. LIMITED

GENERAL MERCHANTS, ISLAND TRADERS & SHIP OWNERS

Groceries Toiletries WE AIM TO PLEASE Dry Goods Hardware

H. & J. RETZLAFF

IMPORTERS & EXPORTERS

STOCKISTS OF: All Grocery Lines; Builder's Hardware; Textiles; Fancy Goods; Furniture; Etc.; Etc.

SOLE AGENTS FOR: Nissan Motors Nitto Tyres; Hubbuck's Paints; Jean Richard Watches; Christian Dior Perfumes.

A. MACDONALD & COMPANY LTD.

IMPORTERS & EXPORTERS

Manufacturers Representatives Agencies throughout the World

ASSOCIATE COMPANY: SAMOA MOTORS LTD.

Distributors For: Morris Willys Jeep, Rambler Cars, Jaguar, Johnson Outboard

ARMSTRONG and SPRINGHALL LTD.

Throughout New Zealand

and the

Pacific Islands

Photo Fun

Standing...

Oh! she bit me!

One, two, three, point.

...on

Exciting game!

Teine Samoa

Hold that pose!

Mad Scramble

The old waiting room.

...the

What are you doing here?

Wanda! When did you get back?

...corner.

J.F. SMITH LIBRARY BYU-HAWAII
3 3300 00317 7206

DO NOT CIRCULATE

S
378.27
Atll
1964
c.2

LIBRARY USE ONLY 26662

Ata Lofoia 1964

Library of
The Church College of
Hawaii